

- Notes:**
1. HDD Crossing Design will be Prepared by Specialist Drilling Contractor
 2. Final Set Back Distances for the Launch & Receiver Pits confirmed by Site Investigation Contractor
 3. Final Duct Cable Depths to be arrangement of the Detailed Design Process

Indicative Horizontal Directional Drilling Borehole with 110kV Ducting

Proposed Directional Drill Watercourse Details (Stream Crossing No. 7)
Section A - A
Scale: 1:100

- NOTES:**
- This design is subject to prior EirGrid approval and should be used for planning purposes only.
 - HDD crossing design will be prepared for each HDD crossing following completion of detailed site investigation works.
 - Each individual HDD is subject to detailed design by a specialist drilling contractor.
 - HDD launch and reception pits locations to be confirmed following detailed site investigations works.
 - A minimum setback distance to be confirmed by drilling contractor.
 - The Contractor is responsible for the design and construction of any temporary work required.
 - Final duct/cable depth, spacing and arrangement to be confirmed as part of the detailed design process.
 - This drawing is to be read in conjunction with all other relevant documentation.
 - Dimensions are in millimeters, unless noted otherwise.
 - Drawings are not to be scaled use figured dimensions only.

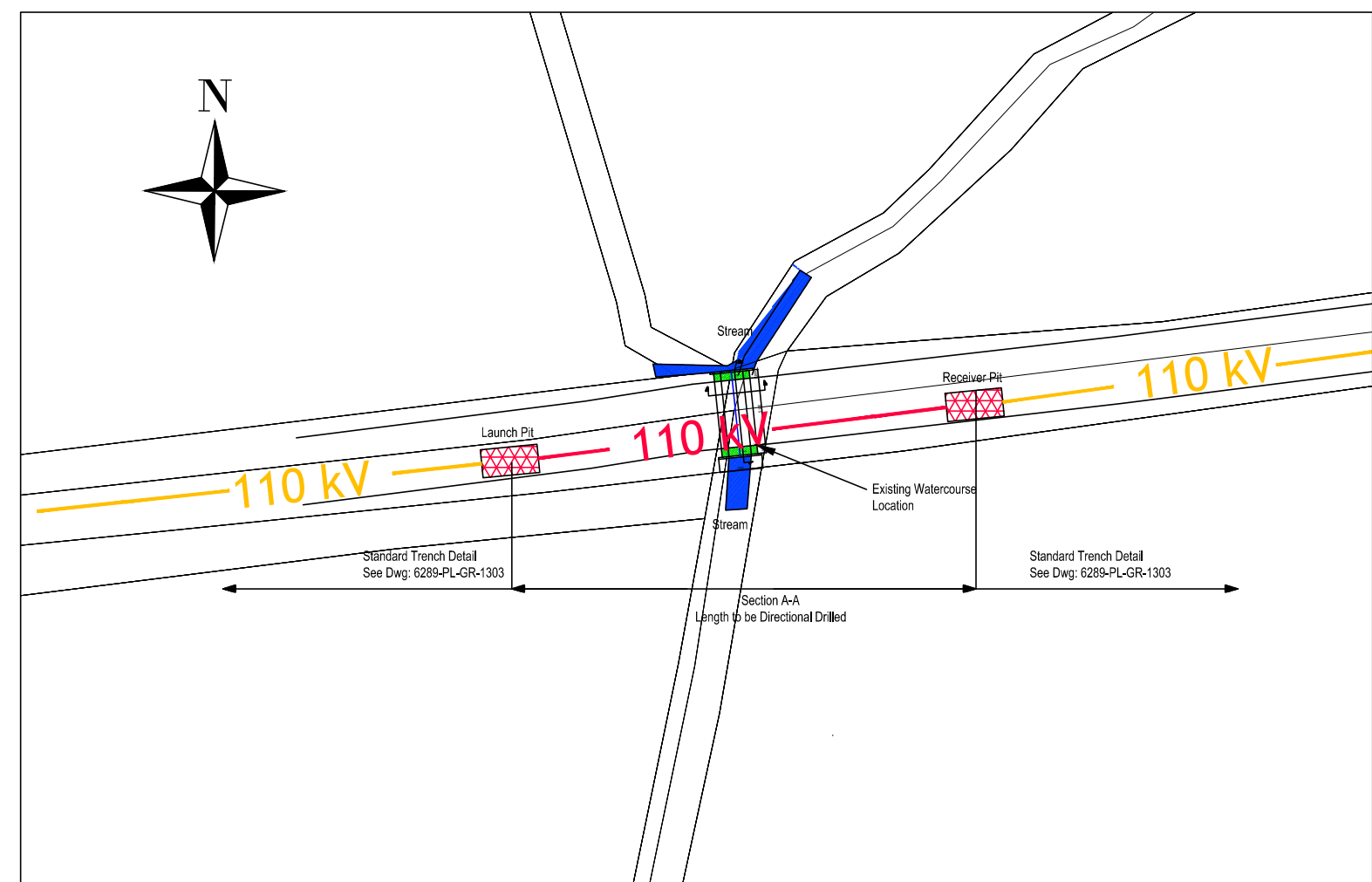

Proposed Site Plan
Scale: 1:500

- NOTES:**
1. FIGURED DIMENSIONS ONLY TO BE TAKEN FROM THIS DRAWING.
 2. DRAWING TO BE USED FOR **PLANNING PURPOSES ONLY**.
 3. ALL LEVELS REFER TO ORDINANCE DATUM (MALIN HEAD).
 4. ENGINEER TO BE INFORMED OF ANY DISCREPANCIES BEFORE ANY WORK COMMENCES.

Talite Eireann
 ID: Talite Eireann - Surveying
 Includes National Mapping Reproduced
 Under Copyright to Talite Eireann.
 Licence Number: CYAL 50443854

rev.	modifications	D	C	A

P:\JOD-jobs\6289 - Tirawley Wind Farm\1100 Drawings\1100 Planning\1200 Grid Route WaterCrossings\Planning - Amended Drawings\6289 - PL - GR - 1200 Watercourse Crossings - No. 8 - WCC_8G.dwg

Client
CONSTANT ENERGY LTD

Project
**TIRAWLEY WIND FARM
CO. MAYO**

Stage
PLANNING

Title
**Grid Connection Route:
Proposed Watercourse Crossings
No. 8 (WCC_8G)
HDD Bridge Details**

Scales
1:100 & 1:500 (A3)

Surveyed	Prepared	Checked	Approved	Date
JOD	JB	MG / DT	DK	April 2026

JENNINGS O'DONOVAN
an RSK company

© COPYRIGHT OF
JENNINGS O'DONOVAN AND PARTNERS LIMITED
 FINISKLIN Tel (+353) 719 161 416
 SLIGO Email. info@jodireland.com
 IRELAND www.jodireland.com

@JOD_Sligo | Jennings O'Donovan & Partners | Jennings O'Donovan

Drawing no.	Revision
6289-PL-GR-1208_02	